

# Potain MC 310 K12

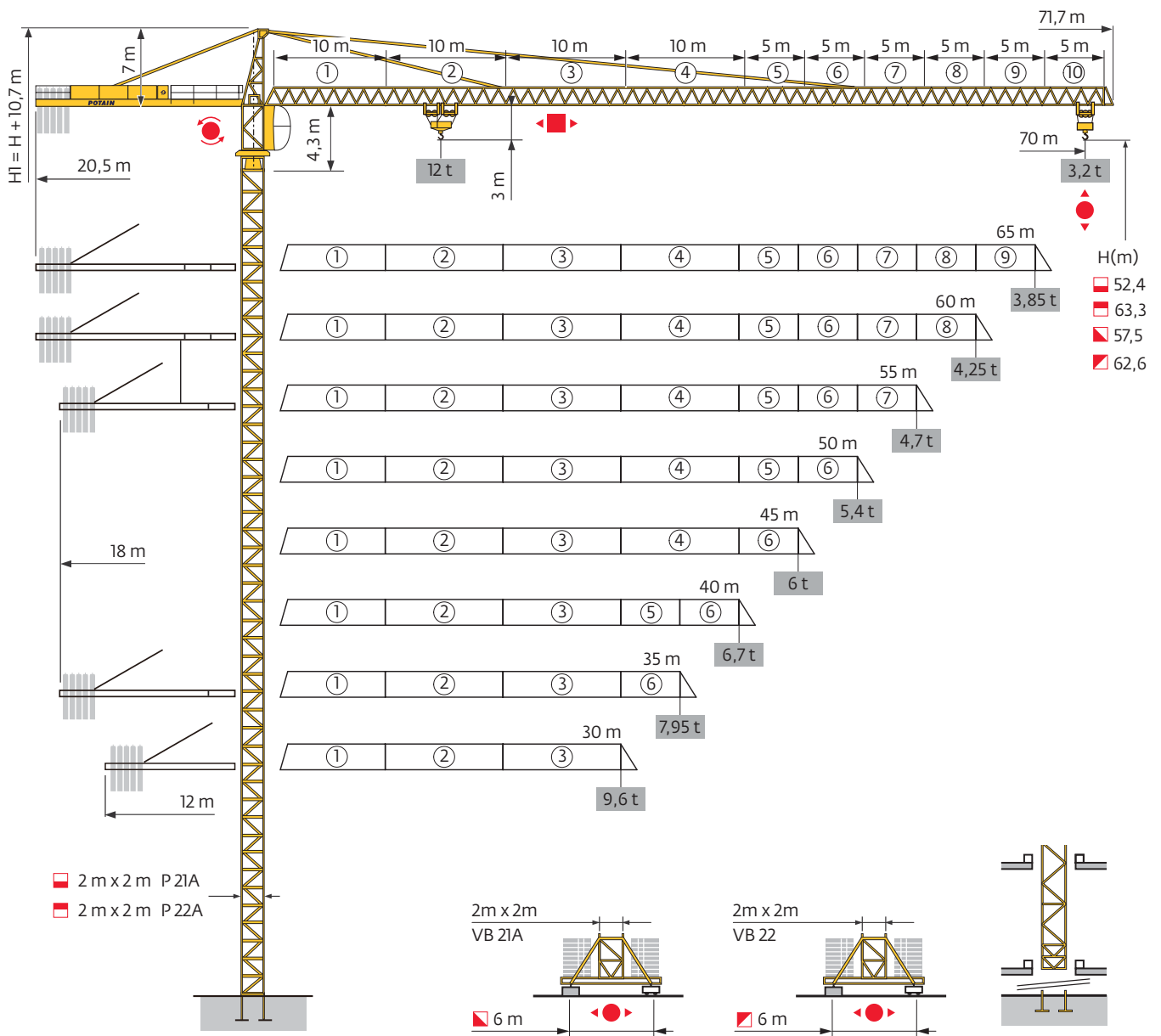

Mât - Réactions / Mast - Reaktionskräfte / Mast - Reactions / Mástil - Reacciones / Torre - Reazioni  
 Tramo - Reações / Реакция опор мачты

2 m  
 30 m → 70 m

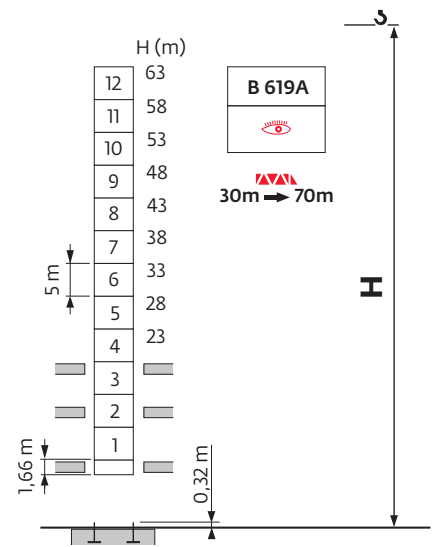
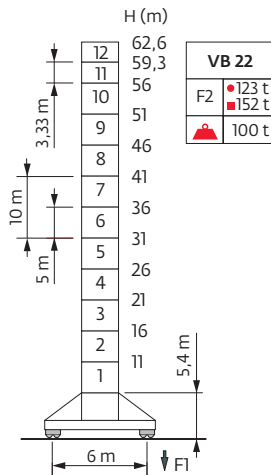
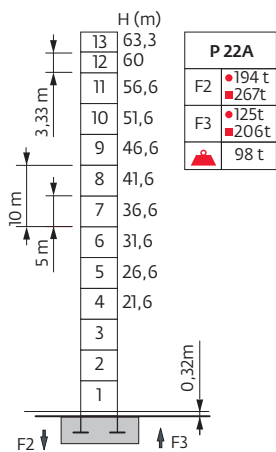
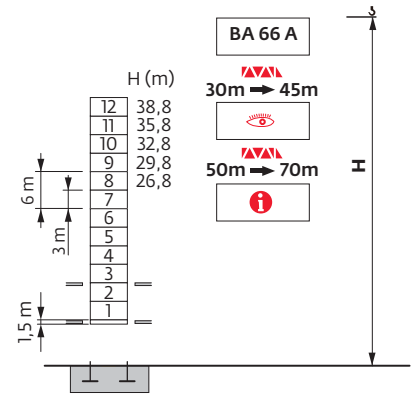
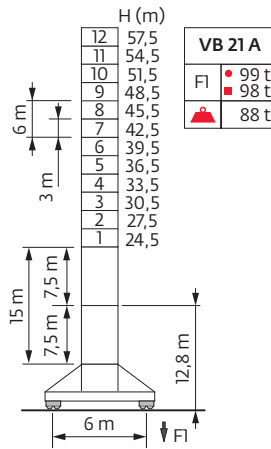
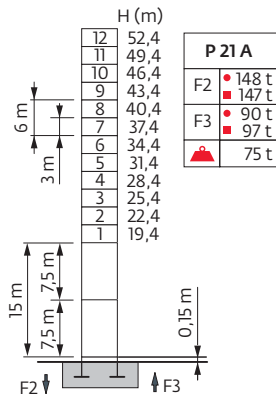

Télescopage sur dalles / Kletterkrane im Gebäude / Climbing Crane / Telescopage grua trepadora / Gru in cavedio  
 Telescopagem sobre lajes / Кран, ползущий внутри здания

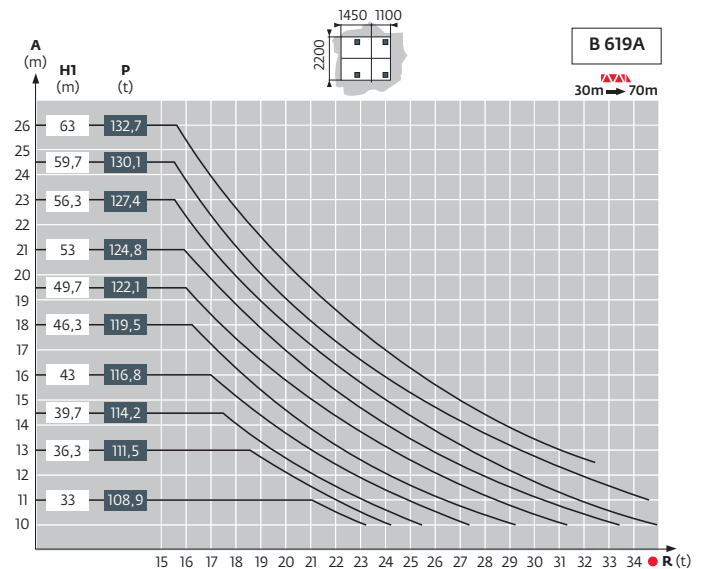
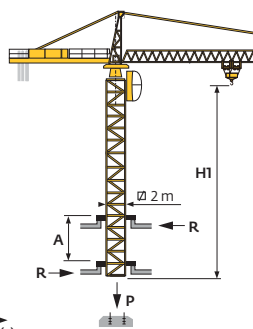
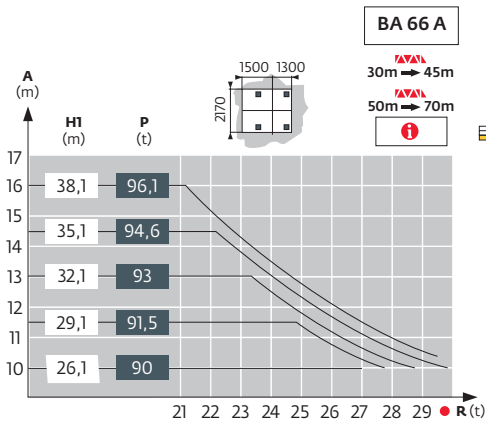

Ancrages / Verankerungen / Anchorages / Anclajes / Ancoraggi  
 Ancoragem / Анкера

P 21A

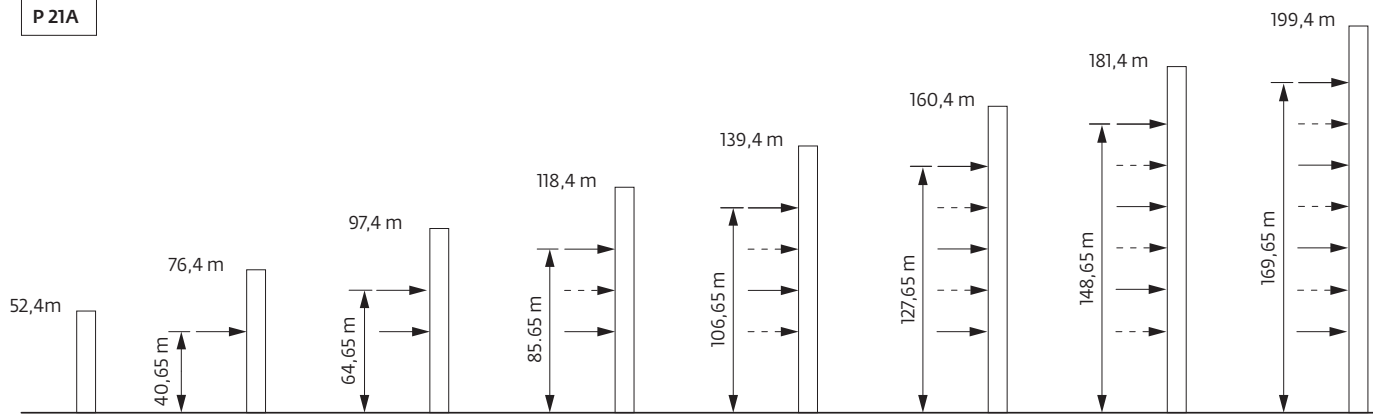

**i** H > 199,4m

P 22A

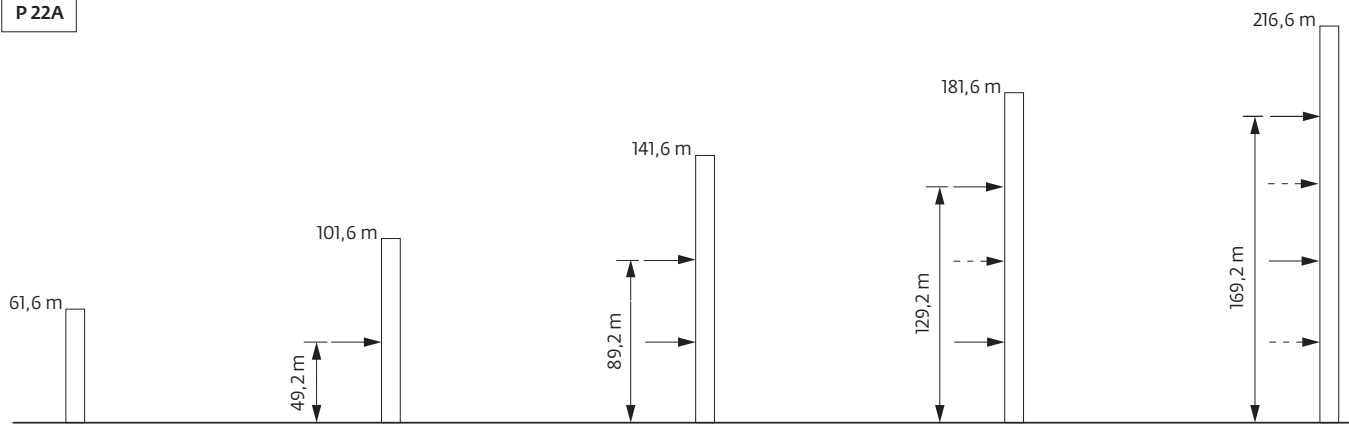

**i** H > 216,6m





Courbes de charges / Lastkurven / Load curves / Curvas de cargas / Curve di carico  
 Curvas de carga / Кривые нагрузок

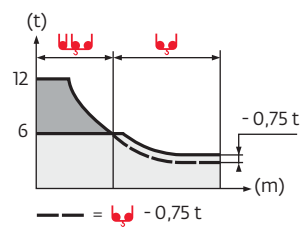



70 m	3,1	▶	21,4	22	25	27	30	32	35	37	37,4	41,9	45	47	50	52	55	57	60	62	65	67	70	m
▲▼▲▼			12	11,6	10	9,1	8	7,3	6,5	6,1	6	6	5,5	5,2	4,9	4,6	4,3	4,2	3,9	3,7	3,5	3,4	3,2	t
65 m	3,1	▶	22,8	25	27	30	32	35	37	39	40,4	44,7	47	50	52	55	57	60	62	65				m
▲▼▲▼			12	10,8	9,8	8,7	8	7,2	6,7	6,3	6	6	5,7	5,3	5	4,7	4,5	4,2	4,1	3,85				t
60 m	3,1	▶	22,8	25	27	30	32	35	37	39	40,4	44,7	47	50	52	55	57	60						m
▲▼▲▼			12	10,8	9,8	8,7	8	7,2	6,7	6,3	6	6	5,7	5,3	5	4,7	4,5	4,25						t
55 m	3,1	▶	22,8	25	27	30	32	35	37	39	40,4	44,7	47	50	52	55								m
▲▼▲▼			12	10,8	9,8	8,7	8	7,2	6,7	6,3	6	6	5,7	5,3	5	4,7								t
50 m	3,1	▶	23,3	25	27	30	32	35	37	40	41,2	45,7	47	50										m
▲▼▲▼			12	11,1	10,1	8,9	8,2	7,4	6,9	6,2	6	6	5,8	5,4										t
45 m	3,1	▶	23,8	25	27	30	32	35	37	40	42	45												m
▲▼▲▼			12	11,3	10,3	9,1	8,4	7,6	7,1	6,4	6	6												t
40 m	3,1	▶	24,7	25	27	30	32	35	37	40														m
▲▼▲▼			12	11,8	10,8	9,5	8,8	7,9	7,4	6,7														t
35 m	3,1	▶	24,8	25	27	30	32	35																m
▲▼▲▼			12	11,9	10,8	9,6	8,9	7,95																t
30 m	3,1	▶	24,9	25	27	30																		m
▲▼▲▼			12	11,9	10,9	9,6																		t





Lest de base / Grundballast / Base ballast / Lastre de base / Zavorra di base  
 Lastro da base / Базовый Балласт

 2 m	VB 21 A	H (m)	57,5	54,5	51,5	48,5	45,5	42,5	39,5	36,5	33,5	30,5	27,5	24,5	21,5
		 (t)	84	72	72	72	72	72	72	60	60	60	60	60	60
	VB 22	H (m)	62,6	59,3	56	51	46	41	36	31	26	21	16	11	
		 (t)	132	108	96	72	72	72	72	72	72	72	72	72	

Lest de contre-flèche / Gegenauslegerballast / Counter-jib ballast / Lastre de contra-flecha / Zavorra di controbraccio  
 Lastro da contra lança / Противовес стрелы

	4600 kg	4200 kg	2300 kg	 (kg)
70 m	3	2	1	24 500
65 m	1	4	1	23 700
60 m	2	3	0	21 800
55 m	4	1	1	24 900
50 m	4	1	0	22 600
45 m	1	3	1	19 500
40 m	1	3	0	17 200
35 m	0	3	1	14 900
30 m	4	0	1	20 700

	4200 kg	700 kg	 (kg)
70 m	5	5	24 500
65 m	5	4	23 700
60 m	5	1	21 700
55 m	5	5	24 500
50 m	5	2	22 400
45 m	4	3	18 900
40 m	4	0	16 800
35 m	3	2	14 000
30 m	4	5	20 300

CU - 4600 kg

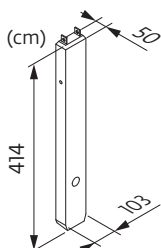

CA - 4200 kg

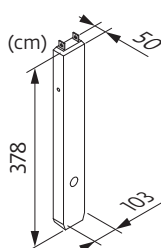

CS - 2300 kg

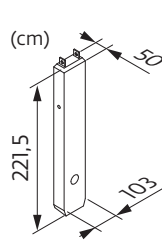

CB - 700 kg

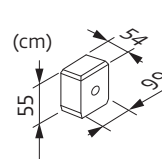









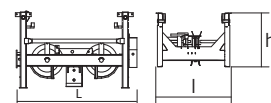
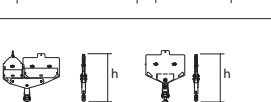
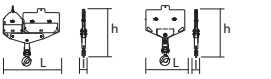

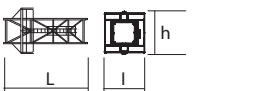
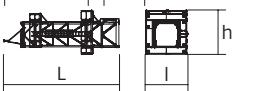

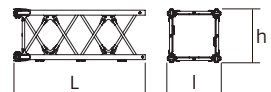



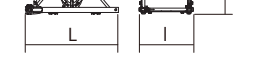

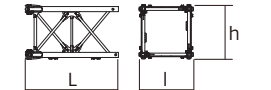

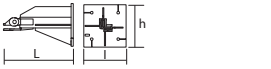

Encombremet et poids / Abmessungen und Gewicht / Dimensions and weight / Dimensiones y peso / Ingombro e peso  
 dimensões e pesos / габаритные размеры и вес

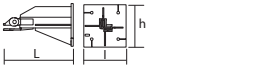
Partie tournante / Drehender Kranteil / Slewing crane part / Parte giratoria  
 Parte rotante / Parte rotativa / Поворотная часть : 70 m - 75 LVF

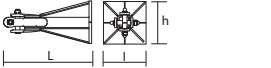

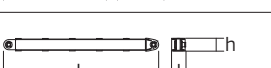
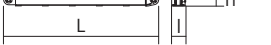
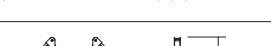
Partie tournante / Drehender Kranteil / Slewing crane part Parte giratoria / Parte rotante / Поворотная часть		L (m)	I (m)	h (m)	kg (+/- 5%)	
Contre-flèche / Gegenausleger Counter-jib / Contra-flecha Controbraccio / Contra-lança Контр-стрела		6,39	1,5	1,86	1565	
		2,7	1,52	1,93	985	
		11,1	2,09	2	4190	
Porte-flèche / Auslegerträger Cathead / Porta-flecha Cuspide / Suporte de lança Оголовок		3,42	2,1	9,55	5530	
Cabine / Kabine Cab / Cabina Cabina / Cabina Кабина		V140S	3,4	1,9	2,57	1130
Pivot / Krankopf Towerhead/ Pivote Portaralla / Pívo Секция поворотной части		RVF 162	3,12	2,5	2,75	5805
Treuil de levage (+ câble) / Hubwerk (+ Seil) Hoisting winch (+ rope) / Mecanismo de elevación (+ cabo) Argano di sollevamento (+ fune) Guincho de elevação (+ cabo) Подъемная лебёдка (+ канатом)		75 LVF 30	2,48	1,63	1,4	2055
		70 RCS 30	2,22	1,68	1,98	1795
Élément de flèche / Auslegerelement Jib section / Elemento de flecha Elemento di braccio / Elemento de lança Секция стрелы		① 6D3V4	10,17	1,9	2,09	2660
		②	10,17	1,38	1,45	1790
		③ ④	10,14 10,27	1,38 1,38	1,45 1,18	1665 1395
Élément de flèche / Auslegerelement Jib section / Elemento de flecha Elemento di braccio / Elemento de lança Секция стрелы		⑤	5,27	1,38	1,3	750
		⑥	5,14	1,38	1,18	780
		⑦	5,13	1,38	1,18	735
		⑧	5,2	1,38	1,2	550
		⑨	5,16	1,38	1,11	395
		⑩	5,2	1,38	1,2	285
Chariot / Laufkatze Trolley / Carrello Carro / Carro-distribuidor Тележка		 12t	1,72	1,72	0,99	350

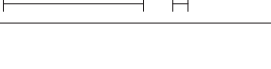
Partie tournante / Drehender Kranteil / Slewing crane part Parte giratoria / Parte rotante / Parte rotativa Поворотная часть		L (m)	I (m)	h (m)	kg (+/- 5%)	
Chariot / Laufkatze Trolley / Carrello Carro / Carro-distribuidor Тележка		3,37	1,72	0,99	700	
		1,8	1,72	0,99	350	
Moufle / Hubflasche Pulley block / Aparejo Bozzello / Cadernal Полиспаст		1,65	0,25	1,77	500	
		1,09	0,23	1,99	275	
<b>Equipement de télescopage / Teleskopierausrüstung / Telescoping equipment Equipo de telescopaje / Equipaggiamento di telescopaggio / Equipamento de telescopagem Оборудование для телескопирования</b>						
Cage de télescopage / Teleskopwagen Telescopic cage / Jaula de telescopaje Gabbia di telescopaggio / Gaiola de telescopagem для телескопирования крана		P 21A	7,26	3,78	3,98	5195
		P 22A	11,5	4,21	4,36	8235
<b>Mâtère / Mastwerk / Masts Mástil / Torre / Coluna Мачты</b>						
S 68J SR 68J		7,74 7,74	2,1 2,1	2,1 2,1	4170 5175	
		3,26	2,12	2,12	1530	
M 619A		□ 2 m	5,32	2,13	2,13	3517
		A	-	-	-	47
		B	-	-	-	55
		C	-	-	-	122
		D	-	-	-	165
		E	-	-	-	148
M 619C		□ 2 m	3,66	2,13	2,13	2492
		A	-	-	-	29
		B	-	-	-	41
		C	-	-	-	98
		D	-	-	-	140
		E	-	-	-	138
<b>Bases / Kranbasen / Crane bases Bases / Basi / Bases Фундамент под кран</b>						
Pieds de scellement / VerankerungsfüÙe Fixing angles / Pie de empotramiento Montante da annegare / Angulos fixadores анкера		P 21A	1,31	0,8	0,8	500
		R 21A	0,8	0,6	0,6	200
		P 22A	1,35	0,65	0,65	390
		R 22A	0,82	0,65	0,65	325
Mât-châssis / Grundmasteinheit Basic mast unit / Tramo-chassis Elemento base / Tramo-chassis Мачта для крепления к шасси		VB 21 A	5,01	2,41	2,41	4390
		VB 22	5,01	2,41	2,41	4720
Haubans / Mastabstützungen Struts / Tornapuntas Puntoni / Escoras Растяжка		VB 21 A	4,51	0,29	0,29	420
		VB 22	4,51	0,29	0,29	420
Sommier / Unterwagenhälfte Half-bearer / Testero Testata / Estrutura base Траверса		VB 21 A	6,7	0,7	2,31	1600
		VB 22	6,7	0,7	2,31	1600

400 V - 50 Hz											hp	kW		
	70 RCS 30	m/min t	0 → 40 6		0 → 80 3		0 → 20 12		0 → 40 6		70	51	523 m	
	75 LVF 30 Optima	m/min t	44 6	56 4,5	80 3	116 1,5	22 12	28 9	40 6	58 3	75	55	766 m	
	6 D3 V4	m/min	15 → 50 (12 t) → 100 (6 t)									7,4	5,4	
	RVF 162 Optima+	tr/min U/min rpm	0 → 0,7									2 x 7,5	2 x 5,5	
	VB 21A VB 22	m/min	13,5 → 27									4 x 7	4 x 5,2	
	RT 544 A1 2V R ≥ 13 m													

CEI 38	IEC 38	<b>kVA</b>
400 V (+10% -10%) 50 Hz		70 RCS : 74 kVA 75 LVF : 78 kVA

480 V - 60 Hz											hp	kW		
	70 RCS 30	m/min t	0 → 40 6		0 → 80 3		0 → 20 12		0 → 40 6		70	51	523 m	
	75 LVF 30 Optima	m/min t	44 6	56 4,5	80 3	116 1,5	22 12	28 9	40 6	58 3	75	55	766 m	
	6 D3 V4	m/min	15 → 50 (12 t) → 100 (6 t)									7,4	5,4	
	RVF 162 Optima+	tr/min U/min rpm	0 → 0,7									2 x 7,5	2 x 5,5	
	VB 21A VB 22	m/min	16 → 32									4 x 8,4	4 x 6,2	
	RT 544 A1 2V R ≥ 13 m													

CEI 38	IEC 38	<b>kVA</b>
480 V (+6% -10%) 60 Hz		70 RCS : 86 kVA 75 LVF : 79 kVA

## 75 LVF 30 Optima

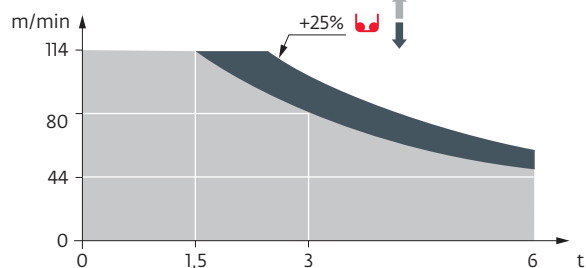

	FR	DE	EN	ES	IT	PT	RU
	Appel de flèche	Auslegerüberhöhung	Jib elevation	Elevación de la flecha	Inclinazione braccio	Desvio da lança	подъем стрелы
	Réactions en service	Reaktionskräfte in Betrieb	Reactions in service	Reacciones en servicio	Reazioni in servizio	Reacções em serviço	Реакция при работе
	Réactions hors service	Reaktionskräfte außer Betrieb	Reactions out of service	Reacciones fuera de servicio	Reazioni fuori servizio	Reacções fora de serviço	Реакция в покое
	A vide sans lest avec flèche et hauteur maximum	Gewicht ohne Last, ohne Ballast, mit Ausleger und max. Höhe	Weight without load, without ballast, with jib and max. height	Peso a vacío sin lastre, con flecha y altura máxima	Peso a vuoto, senza zavorra, con braccio e altezza massimi.	Peso em vazio sem lastro com lança e altura máxima.	Вес пустого, без балласта, со стрелой, максимальной высоты.
	Poids total du lest	Ballast-Gesamtgewicht	Total ballast weight	Peso total del lastre	Peso totale della zavorra	Peso total do lastro	Общий вес балласта
	Camion 13,4 m	Lkw 13,4 m	Lorry 13,4 m	Camión 13,4 m	Camion 13,4 m	Camião 13,4 m	Ррузовой автомобиль 13,4 м
	Conteneur High Cube 40°	Container High Cube 40°	Container High Cube 40°	Contenedor High cube 40°	Container High Cube 40°	Contentor 40°	Контейнер повышенной вместимости длиной 40°
	Cadre d'ancrage serré	Fester Verankerungsrahmen	Tightened anchorage frame	Marco de anclaje de apriete	Quadro di ancoraggio stretto	Quadro de amarração apertado	Прикрепленная анкерная рама
	Cadre d'ancrage desserré	Looser Verankerungsrahmen	Loosened anchorage frame	Marco de anclaje de desapriete	Quadro di ancoraggio allentato	Quadro de amarração solto	Отсоединенная анкерная рама
	Levage	Heben	Hoisting	Elevación	Sollevarmento	Elevação	Подъем
	Distribution	Katzfahren	Trolleying	Distribución	Distribuzione	Distribuição	Перемещение по стреле
	Orientation	Schwenken	Slewing	Orientación	Rotazione	Rotação	Поворот
	Traslation	Kranfahren	Travelling	Traslación	Traslazione	Traslção	Перемещение крана
	Puissance nominale	Nennleistung	Rated power	Potencia nominal	Potenza nominale	Potência nominal	Номинальная мощность
	Voir télescopage sur dalles	Siehe Kletterkrane im Gebäude	See climbing crane	Vea grua trepadora	Consultare gru in cavedio	Ver telescopagem sobre lages	См. кран, ползущий внутри здания
	Nous consulter	Auf Anfrage	Consult us	Consultarnos	Consultateci	Consultar-nos	Проконсультируйтесь у нас
	Document commercial non contractuel. Pour toute information technique se référer à la notice correspondante.	Unverbindliches Vertriebsdokument. Für technische Informationen, siehe die entsprechenden Anweisungen.	This commercial document is not legally binding. For any technical information, please refer to the corresponding instructions.	Documento comercial no contractual. Para cualquier información técnica, ver la noticia correspondiente.	Documento commerciale non vincolante, per tutte le informazioni tecniche fare riferimento al catalogo istruzioni.	Documento comercial não contractual. Para qualquer informação técnica complementar consultar as respectivas instruções.	Этот коммерческий документ не является юридически обязательным. Для получения технической информации, см. соответствующие инструкции.

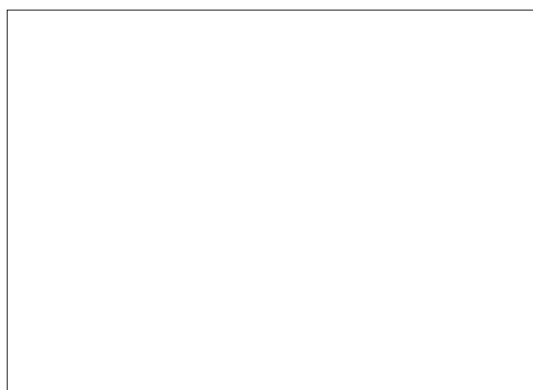

www.manitowoc.com

**Americas**  
**Manitowoc, Wisconsin, USA**  
 Tel: +1 920 684 6621  
 Fax: +1 920 683 6277

**Shady Grove, Pennsylvania, USA**  
 Tel: +1 717 597 8121  
 Fax: +1 717 597 4062

**Europe, Middle East, Africa**  
**Ecully, France**  
 Tel: +33 (0)4 72 18 20 20  
 Fax: +33 (0)4 72 18 20 00

**China**  
**Shanghai, China**  
 Tel: +86 21 6457 0066  
 Fax: +86 21 6457 4955

**Greater Asia-Pacific**  
**Singapore**  
 Tel: +65 6264 1188  
 Fax: +65 6862 4040